# PRESTON MAKEDONIA SOCCER CLUB

PRESTON MAKEDONIA SOCCER CLUB
NEWSLETTER No. 6 10/4/88

TODAY'S MATCH **PRESTON MAKEDONIA** versus **APIA LEICHHARDT**

*John Stewart in action.*

***GOOD LUCK PRESTON MAKEDONIA FOR 1988 FROM***

***TOURIAN BUILDERS***

## PRESTON MAKEDONIA SOCCER CLUB

Social Club Address:
231 Broadhurst Avenue, Reservoir 3073

Soccer Ground Phone: **460 5571**

Social Club Phone: **469 4842**

| | | |
|---|---|---|
| **Editors:** | George Krashow | 857 5113 |
| | John Gloufchev | 481 4930 |
| **Publicity Officer:** | John Gloufchev | 481 4930 |
| **Advertising Manager:** | Jim Traychevski | 465 6220 |
| **Juniors:** | Tanas Nanov | 465 7505 |
| **Social Activities:** | | |

**CLUB OFFICIALS**

| | | |
|---|---|---|
| **President:** | Chris Jankulovski | 467 2429 |
| **Secretary:** | Con Angelovski | 338 3119 |
| **Treasurer:** | Jim Petrovski | 480 2873 |
| **Team Manager:** | | |
| **Coach:** | | |
| **Club Solicitors:** | John V. Branov & Co. | 465 8211 |
| **Official Club Doctor:** | Dr. Tom Vaiopoulos | 470 4633 |
| **First Aid Manager:** | Vasko Metalovski | |
| **Youth Team Manager:** | Lube Lulevski | (057) 83 1685 |
| **Youth Team Coach:** | Lube Petrovski | |
| **Club Accountant:** | Louis T. Anastassiou | 417 6030 |
| **Club Photographer:** | Dimche Damevski | 480 5543 |
| **Ground Caretaker:** | Srebre Gligorovski | |

**Other Committee Members:**

| | |
|---|---|
| Sam Demirov | 470 3297 |
| Alex Andonovski | |
| Peter Stojkoski | 480 1207 |
| Les Voglis | |
| John Gloufchev | 481 4930 |
| Jim Traychevski | 465 6220 |

**Social Club Committee:**

| | |
|---|---|
| Nikola Boshkov, President | 480 6305 |
| Nikol Mitrevski, Secretary | 861 8825 |
| George Damevski, Treasurer | 465 3418 |
| John Branov | |
| Peter Doucas | |
| Steve Gorgiovski | |
| J. Petrovski | |
| Chris Stojanovski | |
| George Krashow | |
| Peter Stoikoski, Manager | 480 1207 |

# WELCOME TO OUR VISITORS

*Preston Makedonia Soccer Club would like to welcome Apia-Leichhardt to its Home Ground the B. T. Connor Reserve.*

*The Ground has proved to be a bit of a hoodoo to Apia and today may be the same. Nevertheless, it promises to be a great game.*

# TODAY'S LIKELY LINE UP

**MAKEDONIA**

1. Philip Traianedes
2. Con Opasinis
3. Ian Roodhouse
4. Steve Jackson
5. Zoran Tasevski
6. George Petrov
7. Steve Gojevic
8. John Stewart
9. Goce Dimovski
10. Steve Smith
11. Michael Brian
12. Bill Piculovski
13. Mike McLennan
14. Ron Campbell
15. Stewart Stevenson

**APIA-LEICHHARDT**

1. Greedy
2. M. Brown
3. De Marigny
4. Bertogna
5. Yankos
6. Reynolds
7. Watson
8. Butler
9. Tredinnick
10. McKinna
11. Philips

**Coach: Rale Rasic**

# "FIGHTBACK"

GAME: Sunshine George Cross vs. Preston Makedonia
VENUE: Chaplin Reserve, Anderson Rd. Sunshine
REFEREE: Bernie Upjohn
DATE: Sunday, 3rd April, 1988
ATTENDANCE: 2,500

Preston Makedonia ventured to the Western Suburbs to take on Sunshine George Cross. Preston Makedonia went into the game with a 4-3-3 combination. On the bench for Preston were Steve Gojevic and Goce Dimovski so the away team had a few cards up their sleeves. The game was very tight for the first 15 minutes with both teams trying to work each other out.

In the 17th minute Steven Smith puts Stewart Stevenson through who goes for a run but misses.

In the 19th minute John Markovski put Gary Clark in the clear and the Sunshine forwards were two against one but Clark chose to shoot for goal but his attempt went wide.

In the 25th minute Les Carter had a shot which was destined to end up in the front yard of the house across the road but unfortunately it deflected off Ian Roodhouse and went into the top left hand corner of the goal. Lucky goal indeed! But, the player made his own luck by attempting to crack at the goal.

In the 38th minute Mike McLennan beat the offside trap after being put through by John Markovski. Lennon rounded Philip Traianedes and his shot was saved off the line by Tasevski.

In the 60th minute Steve Gojevic replaced Michael McLennan which gave the Preston Makedonia midfield more bite. Sunshine continued to play on the break with Markovski dominating, but his deadly crosses were repeatedly cut out by Tasevski and Jackson. In the 78th minute Goce Dimovski replaced George Petrov. The two substitutions worked well for Preston Makedonia as both players added a new dimension in the teams game.

In the 83rd minute Zoran Tasevski crossed the ball and Steven Smith nodded it down ready for John Stewart and Goce Dimovski to pounce, and both did, for the equaliser. From my view which was 120 metres away and with the sun in my eyes I could not tell who scored. I asked one journalist and he said John Stewart another said Goce Dimovski. The two camera men at the game couldn't agree either, nor could Monday's newspaper, but anyway who gives a damn as long as the ball went in.

In the 85th minute Stewart Stevenson battled his way past a number of defenders and crossed a ball for Steven Smith and his header was saved by Sean Keogh.

The good thing about the game was that the Preston Makedonia players never gave in and came back after being a goal down, something which statistics will show that not many teams have done at that ground.

On the topic of grounds what is the point of the National Soccer League demanding Clubs have top facilities for spectators when the very same people (the spectators) have to watch what could have been a good game marred by a very poor playing surface.

PRESTON MAKEDONIA SOCCER CLUB

# SOCIAL CLUB

AIR CONDITIONED RECEPTION ROOMS

*Top Class Catering:-*
*Weddings – Engagements – Christenings – Parties – Dinner Dances – Balls or any Other Function.*

PRAVIME SVADBI KRŠTEFKI VERIDBI I SELSKI IGRANKI PO POVOLNI CENI . POTKREPETEGO VAŠIOT KLAB MAKEDONIA

TELEFONIRAJTE VO SEKOJE VREME NA TELEFON:-

☎ 469 4842 ☎

Adressa:–
231 BROADHURST AVENUE, RESERVOIR, 3073

# SUNSHINE – PRESTON MAKEDONIA DIVVY IT UP

**ALL the grinning Preston Makedonia supporters who walked from Chaplin Reserve on Sunday feeling self-satisfied and confident that last week's sacking of Ernie Merrick had turned the tide for that club had better think again.**

Those who interpreted Makedonia's stirring comeback to draw 1-1 with Sunshine George Cross as a harbinger to a repeat of Preston's last to near first effort of last season could be in for a rude shock.

Makedonia's effort was an heroic one off and nothing more.

As suggested by interim coach Ronnie Campbell, as responsible as any for Sunday's comeback, it was a performance full of heart and courage but a full return to the form of 1987 is a long way off.

For the second successive week it was John Gardner's team which could look at how things might have been, had it taken the chances the game presented.

Make no mistake, Preston, despite plugging away, was on the canvas and down for the count.

George Cross, leading through a 23rd minute own goal when Les Carter's rocket took a wicked deflection off Steve Jackson's leg and veered out of the despairing reach of Phil Traianedes, had the game at its mercy.

George's super-efficient defence, led by Andrew Marth and inspired by Shaun Parton, was well on top despite Makedonia having thrown caution to the wind.

Whilst Makedonia was flailing forward in vain George Cross had at least three clear chances to wrap up the game as they stormed forward on the break late in proceedings.

But the only way George Cross was going to beat Traianedes would have been had the big keeper fallen down laughing as the team's speed brigade of Gary Clark, Mark Lennon and Co, managed to bungle each chance it had to wrap up the points.

Makedonia, which had battled manfully after its week of internal turmoil, finally saw the light of day with just seven minutes remaining and the fans in red and black danced in wild celebration at the equaliser.

Zoran Tacevski pumped a long ball to the far post, Steve Smith headed back into the sixth yard box, John Stewart got a touch and from the television replay in the tower it seemed that substitute Goce Dimovski put the final shot into the net.

Dimovski claimed the goal but Campbell and the Preston camp insisted it was Stewart and for his efforts on the day the former Queenslander deserved to get on to the score sheet.

For those final seven minutes actually who had scored was only of minimal importance as Makedonia, for the first time in many weeks, got the scent of victory.

And the win very nearly came as Stuart Stevenson, who, like Campbell and Con Opasinis had played his heart out for 90 minutes, set up a header for Smith which required a majestic save from Sean Keogh.

At the end of the day the points were well divided between the team battling to get back onto the rail and an opponent seemingly set to throw away a shot at the finals.

**SUNSHINE GEORGE CROSS: Keogh, McLaren, Campbell, Parton, Waddell, Carter, Lennon, Marth, Markovac, Faulkner (Markovski 82), Clarke.**

**PRESTON: Traianedes, Opasinis, McLennan (Gojevic 59), Jackson, Tasevski, Roodhouse, Petrov (Dimovski 78), Campbell, Stevenson, Smith, Stewart.**

**REFEREE: B. Upjohn.**
**CROWD: 4200.**

# Kezovski celebrates

**AS Wollongong Macedonia struggled to its narrow but deserved victory over the visitors from Penrith, Bone Kezovski, the hard working club Secretary had more then one reason to celebrate.**

His wife gave birth to a baby boy, who will be playing in the red and yellow colours of the Wollongong Macedonia — claimed an excited Kezovski after the match.

Congratulations to Wollongong, good luck Bone!

★★★

Preston Makedonia's Goce Dimovski is showing his true form and has been restored to the squad. In addition young fullback Veselin Seklevski, who made a tremendous impression in the Youth League last year, has won promotion.

# Angry Young Man . . .

***LEFT out of the line-up at the start of the game Stuart Porter who came on in the 72nd minute as a deep lying midfield substitute for Vince Nastoski, had the final say when he scored a fine individual goal in the 86th minute to bring Rockdale a well earned point.***

*Porter received the ball on the left flank and with defenders in the packed penalty area expecting a cross he cut infield and hit a low hard drive past a despairing Andrew Lacey.*

*It was almost looking as though Rockdale Ilinden would pay the penalty for allowing Ku-ring-gai to score two early goals through the ever allert Glen Jeffery but with Ku-ring-gai dominating the game up until the last minute of the first half the tide turned when Darren Wilson came down in the mud and slush of the Chasers penalty area on the stroke of half time and referee Nick Asargiotis presented Louis Dounis with the opportunity to pull one back which he duly did.*

*Jefferey scored the opener in the first minute receiving the ball from Grant Bard on the right and getting the better of Steve Knight and sending Keith Warren the wrong way before finding the net with a low drive.*

*Nastoski hit the crossbar in the fourth minute and Lacey made a good punching save from the same player three minutes later, but Ku-ring-gai stretched their lead to two goals when Derek Ryan set up Jeffery to beat the keeper from close range.*

*In the second half it was a diffrerent story as Ku-ring-gai ran out of steam.*

*A substitution of Bard by Voloder backfired when the 18-year-old youngster got a knock soon after coming on and that was about the end of Ku-ring-gai's prospects in front of goal.*

*Rockdale laid siege to Ku-ring-gai's goal for the final 20 minutes and several good chances were wasted before Porter intervened. Greg Lerond headed over the bar from a cross by Boogard in the 63rd and Darlington headed over in the 80th. Pilovski and Dounis were inches wide with similar efforts.*

*It was a dejected Andrew Lacey who led his team off the field for the second week in a row after squandering a hard fought two goal lead.*

*ROCKDALE ILINDEN: Warren, Rodas, Knight, Boogard, Pilovski, Wilson, Darlington, Nastoski (72 Porter), Koussas (19 Lerond), Dounis, Genovese.*

*KU-RING-GAI: Lacey, Kevern, Cambum, Pepper, Bass, Cowley, Bennett, Berry, Ryan, Jeffery, Bard (66 Voloder).*


• REAL ESTATE AGENTS
• AUCTIONEERS
• VALUERS
• PROPERTY MANAGERS

ANGELO PATERAS
Managing Director
A.H. 49 1986

FOR ALL
REAL ESTATE
MATERS
ring

PATERAS
NEWMAN & JONES
on 489 4944

101 STATION STREET, FAIRFIELD

Branch Office: 318 HIGH STREET, PRESTON
PHONE: 478 5455

RESERVOIR UNIQUE SPORTS & TROPHIES

MANUFACTURE OF SPORT CLOTHING

TRACK SUITS, SOCCER SHIRTS, BIBS, BASKETBALL SINGLETS, ETC.

DISCOUNT FOR CLUB MEMBERS AND SUPPORTERS

54 EDWARDS STREET, RESERVOIR, 3073
PHONE: 460 9972
TOM TALEVSKI
Proprietor

P. & L. JAZEVSKI

HIA

REGISTERED BUILDER
– NEW HOMES –
RENOVATIONS & EXTENSIONS

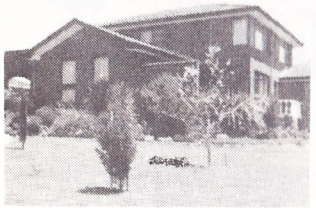

CONTACT
PETER
JAZEVSKI

TEL. 466 1178

17 PLANE STREET,
THOMASTOWN, 3074

## CHRIS - WYN COURT RECEPTIONS

- Weddings
- Christenings
- Dinner Dances and
- Other Functions

22-24 NORMANBY AVE., THORNBURY

☎ 484 3023 ☎

A.H.: 404-1359

PROPRIETORS: K. & M. JOLEVSKI

## Torquay

summer in a bottle

Phone: 465 4020

## G. & F. VASILEVSKI PTY. LTD.

(Builders & Contractors)

27 Lantana Ave. Thomastown, 3074

- Large choice of quality 3 and 4 bedroom homes •

FREE QUOTES on your plan proposed.

★ Contact GEORGE VASILEVSKI ★

## L.A.K.

HIA

REG: HOME BUILDERS

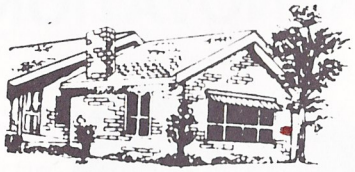

RENOVATIONS – EXTENSIONS

MANAGER: ANGEL KOCEV

116 McLEANS ROAD, BUNDOORA. VIC. 3083

TEL.: 467 4219

## OLLIE'S Family Restaurants

OLLIE'S FAMILY RESTAURANTS

SAVE $ $ $

SAVE $ $ $

* Golden Fried CHICKEN.
* Barbeque CHICKEN.
* Ice cream PARLOUR.
* Birthday PARTIES.

OLLIE'S Quality

Thomastown

CORNER OF Dalton Rd. & Spencer St.

Phone: 465 1184

Steve: (058) 215 822

## Novatsis & Alexander

BARRISTERS & SOLICITORS

980 HIGH STREET, RESERVOIR, 3073

PHONE: 470 2322

*We Speialise in:*

- Conveyancing
- Family Law
- Personal Injury
- Wills and Probate
- partnerships & Companies
- Criminal Low

GOVORIME MAKEDONSKI

# SUDENJETO E KAKO DROGA

*Goce Popev, edinstven internacionalen fudbalski sudija od Makedonija*

Za kuso vreme se najde vo vrvot na jugoslovenskite fudbalski sudii. Počituvan i baran, objektiven, mlad i perspektiven. So grbot na FIFA na crniot dres. Najgolemo fudbalsko priznanie.

Goce Popev od Skopje e momentno edinstven internacionalen fudbalski sudija od Makedonija. Do toa priznanie uspee da se zdobie samo po tri godini sudenje na prvoligaškite tereni. Gi sudeše site najteški sredbi, mnogu derbi mečevi: Crvena zvezda-Partizan, Hajduk-Crvena zvezda, Partizan-Dinamo, Dinamo-Hajduk, Crvena zvezda-Dinamo. Sekade kade beše najteško, sudeše Goce Popev, mladiot skopski sudija.

Minatata godina sudeše i na mladinskoto evropsko prvenstvo vo Francija kade beše proglasen za eden od najdobrite sudii. Duri vo Fudbalskiot sojuz na Jugoslavija pristigna pofalnica od UEFA so koja se zablagodaruvaat za uspešnoto sudenje na Goce Popev.

Vo Atina beše glaven sudija na sredbata Grcija-Polska, na Malta sudeše meč na Kupot na evropskite šampioni, vo Bukurešt, Madrid, vo Berlin...

Sudenjeto e kako droga. Koga ke ja zemeš svirkata vo racete, teško e potoa da se otkažeš od nea iako i vo sudenjeto ima teški i radosni momenti. Znaete kako e, fudbalskiot sudija e sam dolu na terenot, megu 22 igrači, često megu 80.000 gledači. Pa ušte ako domašniot tim ja gubi sredbata. Megutoa, se što se saka ne e teško i ubavo e.

Koga vi beše najteško?

Na kup sredbata Hajduk-Crvena zvezda vo Split/1:2/. Dosudiv penal za Crvena zvezda od koj beše postignat pobedonosniot gol. Ke me "utepaa".

Goce Popev porano beše fudbaler. Igraše za Vardar, Rabotnički, prilepska Pobeda...

**Mlodrag Mickovik**


Phone: 49 2949

CHRIS VOGLIS

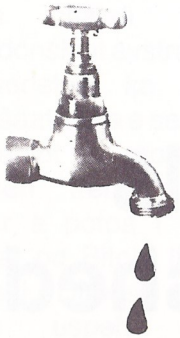

LICENSED PLUMBER

Rheem

THE HOTTEST IDEAS IN HOT WATER TODAY

- GAS
- ELECTRIC
- SOLAR

RADIANT

STAINLES STEEL SINKS - LAUNDRY TUBS FOR LEISURE LIVING

THE

# KC'S CLUB

## DISCO'S
## More Details Will Be Published In The Future

EXPERT PANEL BEATING
AND SPRAY PAINTING
INSURANCE AND PRIVATE WORK

"EUROPE SMASH REPAIRS"

49 RADFORD ROAD, RESERVOIR

TEL.: 460 3230 (Bus.)
460 5878 (A.H.)

Contact – SVETO DODEVSKI

Zboruvame Makedonski

SUPPORT OUR ADVERTISERS THEY SUPPORT YOUR CLUB.

# OD BITOLA - VO GAKOVICA

*Kade e sega poranešniot trener na Vardar i Pelister Ilija Dimoski*

Verojatno mnogumina čitateli na Makedonskiot avstraliski nedelnik ke se zaprašaat kade e sega porašeniot mošne uspešen trener na Vardar a potoa i na Pelister od Bitola Ilija Dimoski. Dimoski so golem uspeh go vodeše Vardar, so nego za prvpat go odnese Vardar na evropskata scena-vo Kupot na UEFA no potoa, po neuspehot na startot na vtorata sezona vo Vardar, go napušti i zamina vo Bitola vo Pelister.

Vo Bitola Ilija Dimoski ostana edna sezona, ne uspea Pelister da go vnese vo Prvata liga. Prijatelski se razdeli so bitolčanite i od ovaa esen e trener na Vlaznimi od Gakovica, člen na Vtorata ligaistočna grupa. Esenva Vlaznimi, iako so podmladen sostav se plasira vo sredi na na tabelata.

Takov e trenerskiot poziv i život. Se seliš od grad vo grad, od klub vo klub, ni raskažuvaše denovive pri edna sredba Ilija Dimoski.

Imavte ponuda od Pobeda, sepak, zaminavte vo Gakovica iako vo Pobeda ja počnavte fudbalskata kariera, prilepčanec ste.

Trebaše da dojdam vo Prilep, no ne se dogovorivme. Taka e toa.

Ilija Dimoski e dosta cenet trener, so Radnički od Niš gi postigna svoite najgolemi uspesi bidejki so nego na tripati beše vo Kupot na UEFA, ja treniraše Priština, Radnički od Pirot. Možebi na krajot na trenerskata kariera ke dojde pak vo Prilep.

**Miodrag Mickovik**

# PRESTON MAKEDONIA SOCCER CLUB

## "THEY SIMPLY LOVE THEIR FOOTBALL"

**PRESTON Makedonia will always revive fond memories for me, if for no other reason than it was at the club's Connor Reserve ground where I was assigned my first match as a regular journalist.**

On that day back in May 1980 Makedonia went down in a Victorian State League clash 2-1 to Juventus.

That loss was one of Makedonia's rare defeats of that 1980 State League season.

The club won that season's championship, won promotion to the NSL the next season and hasn't looked back since.

Since that hot and dusty May day eight years ago Preston Makedonia has improved its status in leaps and bounds.

On the field it has proved itself to be always a worthy opponent and a proud representative of Melbourne.

Off the field, and despite attempts of some locals to have the club off Connor Reserve, Makedonia has also shown marked improvement.

Apart from their thriving social club Makedonia boasts a fine ground which, at a pinch, holds in excess of 8,000 fans.

In recent years we've seen the addition of a covered terrace over a major portion of one side of the ground, a TV tower, a press area and banked terraces on all four sides.

A far cry from the open-ended paddock I first visited nearly a decade ago.

I've had run-ins with many a Preston Makedonia supporter over the years but mostly, thank goodness, in good fun.

And I'll say one thing for the supporters of the red and black, they're nothing if not totally devoted and quite fanatical.

Their spirit is epitomised in that one notorious fan whom anybody who has ever attended a club home game will only know too well by the sound of his booming baritone voice.

Even when the team is down and playing miserably his lone voice can be heard echoing across Connor Reserve.

"Makedonia — Makedonia — Makedonia", comes the throaty chant, and usually the rest of the crowd follows suit.

They love their football out Connor Reserve way and they follow their team with a passion.

And for good reason too for they've had some great characters at the club over the years of NSL competition.

Their earliest teams in te NSL were full of the cavalier spirit which has been a hallmark of Preston Makedonia ever since.

Big Peter Ollerton, later to coach the team with considerable success, was leading the attack in those early days.

Gary Ward, a familiar name at Apia-Leichhardt these days, was also making a name for himself.

Mr 100 percent George McMillan, the wee maestro Robbie Cullen, Jeff Faulkner, latterly the George Cross skipper, and Claude Lucchesi were also stars in those heady first days of NSL competition.

For me Cullen was one of THE great entertainers of the NSL and when he was joined later in 1981 by Dougie BBrown this duo produced some of the most breathtaking action I can recall in a decade of NSL football.

Brown and Cullen both loved playing "off-the-cuff' and they loved to thrill the home crowds with moments of magic.

Ironically the pair are together again in 1988 with State League outfit Fawkner.

Also in 1981 came diminutive Alan Whittle from Crystal Palace and although Makedonia didn't win much in 1981 for me they were a value for money team.

Indeed for me Makedonia has never been anything less than a team worthing watching.

Through the 1980's a succession of great players have passed through Connor Reserve — Zarko Odzakov, Sean Lane, Robbie Dunn, Graham Heys, Gary Cole, Zoran Ilioski and Ian Dobson, just to name a very few.

Even today's team, despite its disappointing start to the season, boasts some of the most watchable players in the competition.

Who couldn't rate the likes of Goce Dimovski, Ron Campbell, Steve Jackson or Steve Smith as anything less than top class.

It seems a shame that a team with such potential as this 1988 outfit is struggling so desperately.

But this Makedonia team must surely turn the corner soon to prove their runner-up place in 1987 was no fluke.

But it destiny playing its cruel hand, for Makedonia has always been a year-on, year-off proposition.

In 1983 the club now known as the bridesmaid of Victorian Soccer led the NSL for much of the year only to falter in the final weeks of the season to finish third.

In 1985 Makedonia hit the heights again only to falter at the final hurdle but this time not just once, but twice.

1985 saw the club into both the NSL Cup Final and the Southern Division Grand Final and in both matches the club led into the final team minutes.

In the Cup final Sydney Olympic struck twice in the final minutes to deny the Melbourne team, whilst in the grand final Brunswick Juventus did the very same to repeat the dose and cruelly leave Makedonia out of the silverware again.

Another two years later and Makedonia went within an ace of the title in losing just two of its last fifteen games.

That marvellous run included a remarkable and quite memorable 4-0 win over eventual champion Apia-Leichhardt.

And that might be a suitable way to describe Makedonia's progress down the years — the club hasn't won much but at least those years have been memorable.

Preston Makedonia Soccer Club
will hold a

# Mid-Season Ball

On Saturday, 25th June, 1988
from 7.00 p.m. to 1.00 a.m. – at
Preston Makedonia Social Club
231 Broadhurst Ave., Reservoir

Four Course Meal – Full Bar

Price: $25.00 Table No.:.....


## GUESS WHO ARE THESE PEOPLE?

**ANSWER:** Alex Marcou, St. Kilda F.C., Peter Daicos Senior, Life Member P.M.S.C. and Peter Daicos, C.Wood F.C.


MAKEDONIA FURNITURE

Tel.: 478 2873

**KITCHEN & CABINET MANUFACTURERS**

641 HIGH STREET, PRESTON, 3072

DIME PETROVSKI
(MANAGING DIRECTOR)

TELEPHONE: 478 4299
(2 LINES)

JAMES N. ZAICOS & CO.
BARRISTERS & SOLICITORS

J. ZAICOS, LL.B.
REGISTERED TAX AGENT

1ST FLOOR,
2 CRAMER ST., PRESTON
CNR. HIGH & CRAMER STS.

QUALITY STANDARD OR CUSTOM MADE

**ALUMINIUM WINDOWS & DOORS**

WE SPECIALISE IN SUPPLY & FITTING

- DOMESTIC & COMMERCIAL
- ALSO SECURITY WINDOWS

460 6155 RESERVOIR
AFTER HOURS 438 2957
AUSTRAL ALUMINIUM PRODUCTS PTY. LTD.
233 BROADHURST AVE., RESERVOIR

THE AUSTRALIAN-MACEDONIAN WEEKLY
АВСТРАЛИСКО-МАКЕДОНСКИ НЕДЕЛНИК

MAKEDONSKI ZA MAKEDONCITE!
SEKOJ MAKEDONEC TREBA DA GO IMA MAKEDONSKIOT VESNIK DOMA

PREDPLATA $30 GODIŠNO

*ПРЕТПЛАТЕТЕ СЕ НА ОВОЈ ВЕСНИК КОЈ ИЗЛЕГУВА ВО СРЕДА*

225A HIGH STREET,
THOMASTOWN 3074 TELEPHONE: (03) 465 0311

P. & G.
GENIS

Wrought Iron & Steel Construction
10 Spencer Street, Thomastown 3074

465 7281,

465 1287

**PRAJME SEKAKVI VARANDI & CARPORTS I RAZNI DRUGI RABOTI**

So najdolna cena
povelete kaj nashiot.

*Peter*

KH
STRAMIT

**Manufacturers of:-**
**METAL BUILDING PRODUCTS & BUILDING SYSTEMS**

- CORRUGATED IRON
- ROOF-DECKING
- STEEL PURLINS & GIRTS
- WOODTEX
- CEILINGS
- WALL & FASCIA CLADDINGS
- RAINWATER
- BOARD
- PARTITIONS

**KH STRAMIT LTD.**
**458 4611**

145 BAMFIELD ROAD, WEST HEIDELBERG

**S. & L. MIŠEVSKI & SONS**
***HOME BUILDERS***

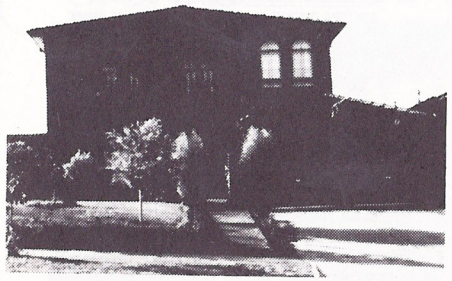

***WE BUILD ON YOUR LAND OR OURS***

★ *Ask about our Special FREE Offer for House plans*

***For further information contact: SAM or NICK***
***A.H.: 460 7487***

PB

**PRESPA BEDDING**

***Top quality MATTRESSES & BASES***

*Factory to you*
Mon-Fri 9am-6pm
Sat 9-12.30

435 Brunswick St
FITZROY
Ph 417 4152

VICTORIA DRINKS

**MINERAL WATER**
Natural
Lemon
Lemon/Lime
Mineral Cola
Orange
Chinotto

**SOFT DRINKS**
Lemonade
Lemon
Orange
Lime
Cola
Raspberry
Passionfruit
Pineapple
Creamy Soda
Orange/Mango
Soda Water
Chinotto
Natural
Mineral Water

**ORANGE JUICE**
5 litre or 2 litre containers

**ORANGE FRUIT DRINK**
5 litre containers

**HOME DELIVERIES**

**VICTORIA DRINKS PTY. LTD.**
**315 ALBERT STREET, BRUNSWICK**
**PHONE: 387 8344**

# PARADISE BEDDING

**3 ALEXANDER AVE., THOMASTOWN, 3074**

**● BED and MATRESSES ●**

***SALES & REPAIRS – DISCOUNT PRICES***

***FOR FURTHER INFORMATION CONTACT BOGE KUZEVSKI ☎ 465 9136 ☎***

TEL. 480 5360
A.H.: 459 5990

**SASHA ERIC**

PHOTOGRAPHY
& COLOR LAB

SPECIALISTS IN WEDDING PORTRAITS
PASSPORTS. ETC.

267 High St., Preston

First Floor
223 High Street, Thomastown

Registered Company Auditor

**LOUIE L. CONSTANT & CO.**
CHARTERED ACCOUNTANT

LOUIE L. CONSTANT, F.C.A.

Tel.: (03) 466 3887
Tel.: (03) 466 3688
A.H.: (03) 857 6562

REMOTADOOR

MANUFACTURERS OF
**AUTOMATIC GATE AND DOOR OPENERS**
**DOMESTIC & INDUSTRIAL DOORS**
92A RAILWAY ROAD, BLACKBURN

**GARAGE DOORS**

SINAIA GARAGE DOORS
& ENGINEERING PTY. LTD.
**877 2976**
After Hours 848 2778

**FAIRFIELD HOT BREAD**

"JOHNSON BROS.
WISH PRESTON MAKEDONIA
SOCCER CLUB
MANY MORE
SUCCESSFUL SEASONS."

**106 STATION STREET,**
**FAIRFIELD, 3078**
**PHONE: 481 3825**

## C. T. Auto Wreckers

ALL MECHANICAL REPAIRS

222 Newlands Road, Coburg

Tel.: 354 8638

Large Range Of Parts For:

HOLDEN – VALIANT – FORD

PLUS MANY OTHER MAKES

WE PAY HIGH PRICES FOR USED AND DAMAGED CARS

CONTACT CELE OR TRAJCE CVETANOVSKI

## NICK NACKOVSKI & ASSOCIATES

DESIGNERS AND BUILDERS

Plans and documents prepared for all building projects.

12 DIPLOMAT DRIVE,
THOMASTOWN, 3074

Tel.: 652 8064
A.H.: 465 5383

## INSURANCE

CJ

CJ & ASSOCIATES PTY. LTD.
INSURANCE BROKERS
637 Plenty Road, Preston, 3072
*For all your Insurance needs*
*call:- CHRIS JANKULOVSKI*

Telephone: 478 6400

We Insure:-

- CARS • TRUCKS • HOUSES
- PERSONAL ACCIDENT • LIFE ASSURANCE
- SUPERANNUATION

## PETER DANIELS and CO.

REAL ESTATE, INSURANCE
TAXATION and TRAVEL AGENTS

699 High Street, Thornbury

*We care for your needs at all times*

Ring now —
480 1079 — A.H. 469 2558

# THE PODGOR GROUP

BUILDERS AND
DEVELOPERS OF
FINE COMMERCIAL
BUILDINGS

**PHONE: 240 0133**

STEVE PHILLIPS

# S T Phillips & Co

Builders

Member of the Housing Industries Association
Registered with the Housing Builders Association

63 Bay Street, Brighton 3186 Telephone: 596 4343

**"ACE" Quality Safety Shutter Blinds**

Shutter Blinds Direct from our factory

**CHRIS NACAROV** - Director

1 Cromwell Court, Ałor, 3075 CHRIS (03) 401 2584
Melbourne, Victoria, Australia

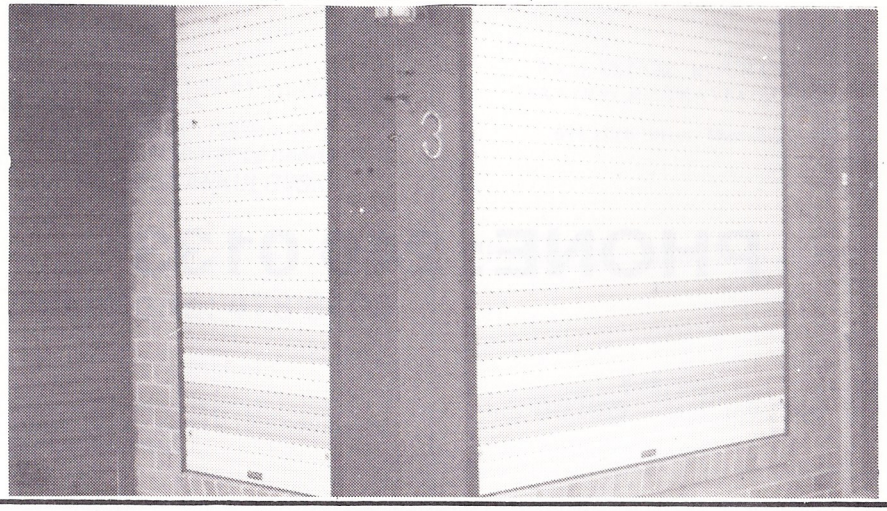

**РАБОТНИЧКИ**

# ПОБЕДА ЗА ВРВОТ

**ЈАСТРАД ЈАНЕВСКИ**, тренер на Работнички: И покрај поразот од Брегалница во неделата, сè уште не сме исфрлени од трката за првото место на табела та. Утрешниот меч со Љуботен е прилика да потврдиме дека на нас мора многу посериозно да се смета, иако сме свесни дека гостинот од Тетово е солидна прилика. Во моментов ни недостасува победа со солидна гол — разлика за да се ослободиме од грчот и да прикажуваме игри какви што од нас гледачите со право очекуваат.

**СОСТАВ: Јовановски, Стефановски, Петровски, Георгиевски, Скендеровиќ, Јанев, Тодоровски, Таковски, Рогиќ, Поповски, Лазаревски.**

**С. Т.**

**РУДАР**

# Последна шанса

**ПРОБИШТИП, 19 МАРТ. — Натпреварот со Беласица, за „рударите" претставува последна шанса и фаќање приклучок во борбата за опстанок, бидејќи губењето бод за фудбалерите од Пробиштип ќе значи и губење на сите реални шанси за опстанок во Лигата.**

— Свесни сме за својата ситуација и затоа против Беласица немаме друг избор, освен победа. Верувам дека ќе дадеме сè од себе против реномираниот противник да изборим победа и два бода, со кои ќе останеме рамноправни во борбата за опстанок со другите наши конкуренти. Против Беласица ќе бидеме многу посилни во составот, бидејќи со право на настап се здобија и новајлиите Захариев, Јовановски, Неловски, ни изјави оптимистички расположениот капитен на Рудар, **Стевче Михајловски.**

**НАЈВЕРОЈАТЕН СОСТАВ: Петров, Паунов, Михајловски, Стојковски, Јовановски, Захариев, Тодосов, Тасев (Ангелковиќ) Неловски, Ѓурев, Илиевски.**

**С. С.**

# Победата императив

- ТРЕНЕРОТ КИРЕ ЈУРУКОВ ВЕТУВА ДОБРА ФУДБАЛСКА ПРЕТСТАВА И ЗНАЧАЈНИ БОДОВИ
- ШТИПЈАНИ ПОСАКУВААТ КОРЕКТНА И ФЕР БОРБА И СЕ НАДЕВААТ ДЕКА СЕ ПОБЛИЗУ ДО ПОБЕДАТА

На минатонеделното го стување во Делчево, против Брегалница, лигашот од Автокоманда, Скопје, иако создаде многу шанси, загуби со 1:0. Утре, во дербито на колото, на игралиштето кај Железарница го стува штипска Брегалница која одлично стартуваше пролетва, победувајќи го Осогово во Кочани и Работнички во Штип.

БОРЧЕ МИЦЕВСКИ (СКОПЈЕ)

— Тежок и крајно неизвесен меч, вели тренерот Кире ЈУРУКОВ. — Хендикепирани сме со отсуството на десното крило Арсовски, кој има два жолти картона, а напаѓачот Велковоки сè уште не е опоравен од повредата. Но, што е—тука е.

Од Штип е најавена масовна посета на оваа средба, а тоа значи дека трибината ќе биде преполна (капацитет 2.500 гледачи). Значи во прекрасен амбиент, двата противника ќе ги одмерат силите.

— Брегалница е инспирација за нашите фудбалери, вели тренерот Стојан Стојановски, кој му помага на Кире Јуруков. — Со максимално залагање на сите единаесетмина, верувам дека можеме да ја минеме оваа голема пречка.

СОСТАВ: Георгиев (Трајковски), Каратошев, Граматиков Петковски, Шмитиќ, Калачевски, Бегановски, Станковски, Мицевски, Добревски (Стефановски), Павичиќ.

Т. Ст.


K. S. UPHOLSTERY

We Recover - Lounge Suites, Dining Room, Kitchen Chairs & Antique Furniture
also Diamond Button Upholstery
New Lounge Suites made to Order
Curtains Made to Measure
Free Quotes - Pick-up and Delivery

Kite Stojanovski
Telephone: 401 2892

8 Buch Avenue
Epping, 3076

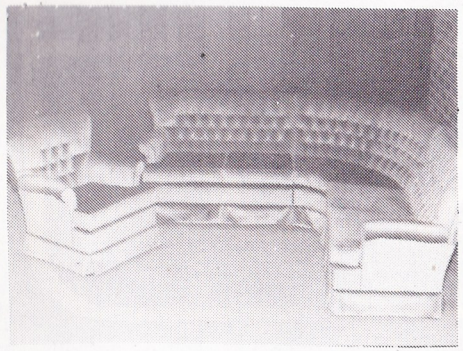

DENBRIDGE BUILDERS

WE BUILD ON YOUR LAND OR OURS

BUILDERS OF EXCEPTIONAL HOMES

CONTACT: A. STAMBANIS
PHONE: 876 1300

Factory Tel.: 464 0484

Grange Timber & Hardware

"THE HOUSING TIMBER SPECIALISTS"

RAILWAY ROAD, EPPING, 3076
TELEPHONE: 401 2777

EDWARDS STREET, RESERVOIR, 3073
(Next door TO Hardings Hardware)
TELEPHONE: 460 3270

DOORS – ARCHITRAVES – OREGON.
HOUSE LOTS FRAMING.

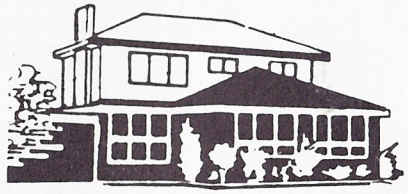

C. &R. VELIOU P/L.
3 HENSLEY ROAD, LALOR
PHONE: 465 2856

CHOOSE FROM OUR WIDE RANGE OF DISPLAY HOMES, 3 and 4 BEDROOMS.

WE BUILD ON YOUR LAND OR OURS.

For further information ask for NICK VELIOU

# WEST END

# BEER AT ITS BEST



BUILDERS

# TOURIAN

**43 WOOD STREET, THOMASTOWN**

BUILDERS OF QUALITY HOMES
ARE PROUD TO BE THE MAJOR
SPONSOR OF
PRESTON MAKEDONIA
FOR 1988

**CONTACT B.H.: 466 4498**
**JOHN CHRISTOU – A.H.:467 6954**
**HELEN BRANOV – A.H.: 435 0008**

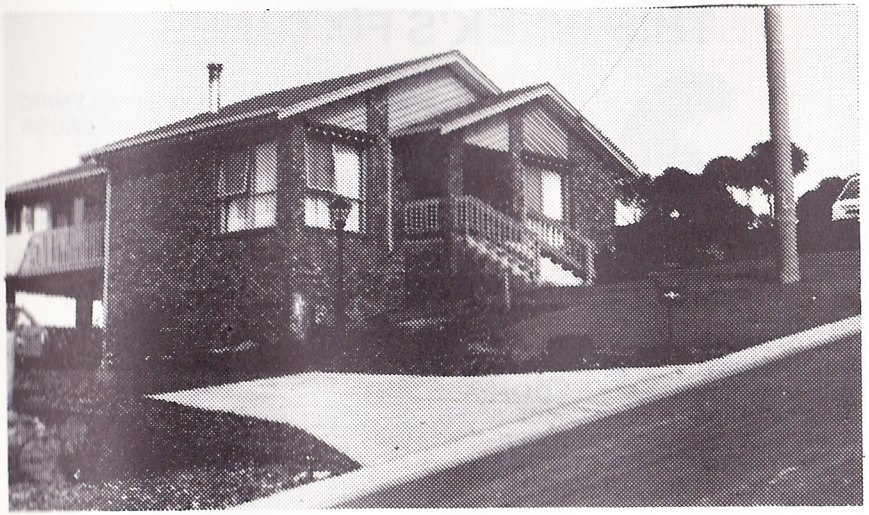

# HERE IS HOW THEY STAND AFTER ROUND NINE

## WEST END NSL STANDINGS

| | W | D | L | F | A | Pts |
|---|---|---|---|---|---|---|
| WOLLONGONG | 5 | 3 | 1 | 13 | 9 | 13 |
| SOUTH MELBOURNE | 4 | 4 | 1 | 15 | 12 | 12 |
| MARCONI | 5 | 1 | 2 | 19 | 9 | 11 |
| SYDNEY OLYMPIC | 4 | 2 | 3 | 10 | 4 | 10 |
| S. GEORGE CROSS | 4 | 2 | 3 | 16 | 16 | 10 |
| APIA-L'HARDT | 4 | 1 | 4 | 14 | 14 | 9 |
| FOOTSCRAY | 2 | 4 | 3 | 11 | 10 | 8 |
| MELBOURNE CROATIA | 3 | 2 | 2 | 8 | 9 | 8 |
| SYDNEY CROATIA | 4 | 0 | 3 | 8 | 12 | 8 |
| ADEL. JUVENTUS | 2 | 4 | 3 | 8 | 13 | 8 |
| BRISBANE LIONS | 3 | 1 | 5 | 14 | 17 | 7 |
| ST. GEORGE | 3 | 0 | 6 | 17 | 16 | 6 |
| B'WICK JUVENTUS | 1 | 3 | 4 | 7 | 11 | 5 |
| MAKEDONIA | 0 | 5 | 4 | 2 | 10 | 5 |

# LAST WEEK'S RESULTS

| | |
|---|---|
| APIA-LEICHHARDT - WOLLONGONG | 1-1 |
| FOOTSCRAY - SYDNEY CROATIA | 3-0 |
| S. GEORGE CROSS - MAKEDONIA | 1-1 |
| SOUTH MELBOURNE - BRUNSWICK JUVENTUS | 2-1 |
| APIA-LEICHHARDT - ST. GEORGE | 2-0 |
| ST. GEORGE - BRISBANE LIONS | 5-1 |
| ADELAIDE CITY - SYDNEY OLYMPIC | 1-0 |

# THIS WEEK'S FIXTURES

FOOTSCRAY vs MARCONI
MELBOURNE CROATIA vs SYDNEY OLYMPIC
ADELAIDE JUVENTUS vs S. GEORGE CROSS
MAKEDONIA vs APIA-LEICHHARDT
WOLLONGONG vs BRISBANE LIONS
ST. GEORGE vs BRUNSWICK JUVENTUS
SYDNEY CROATIA vs SOUTH MELBOURNE

# NEXT WEEK'S FIXTURES

SOUTH MELBOURNE vs ST. GEORGE
BRUNSWICK JUVENTUS vs WOLLONGONG
BRISBANE LIONS vs MAKEDONIA
APIA-LEICHHARDT vs ADELAIDE JUVENTUS
S. GEORGE CROSS vs MELBOURNE CROATIA
SYDNEY OLYMPIC vs FOOTSCRAY
MARCONI vs SYDNEY CROATIA